

THORN, H.  
12/12/72

on base  
WD 9/20/72

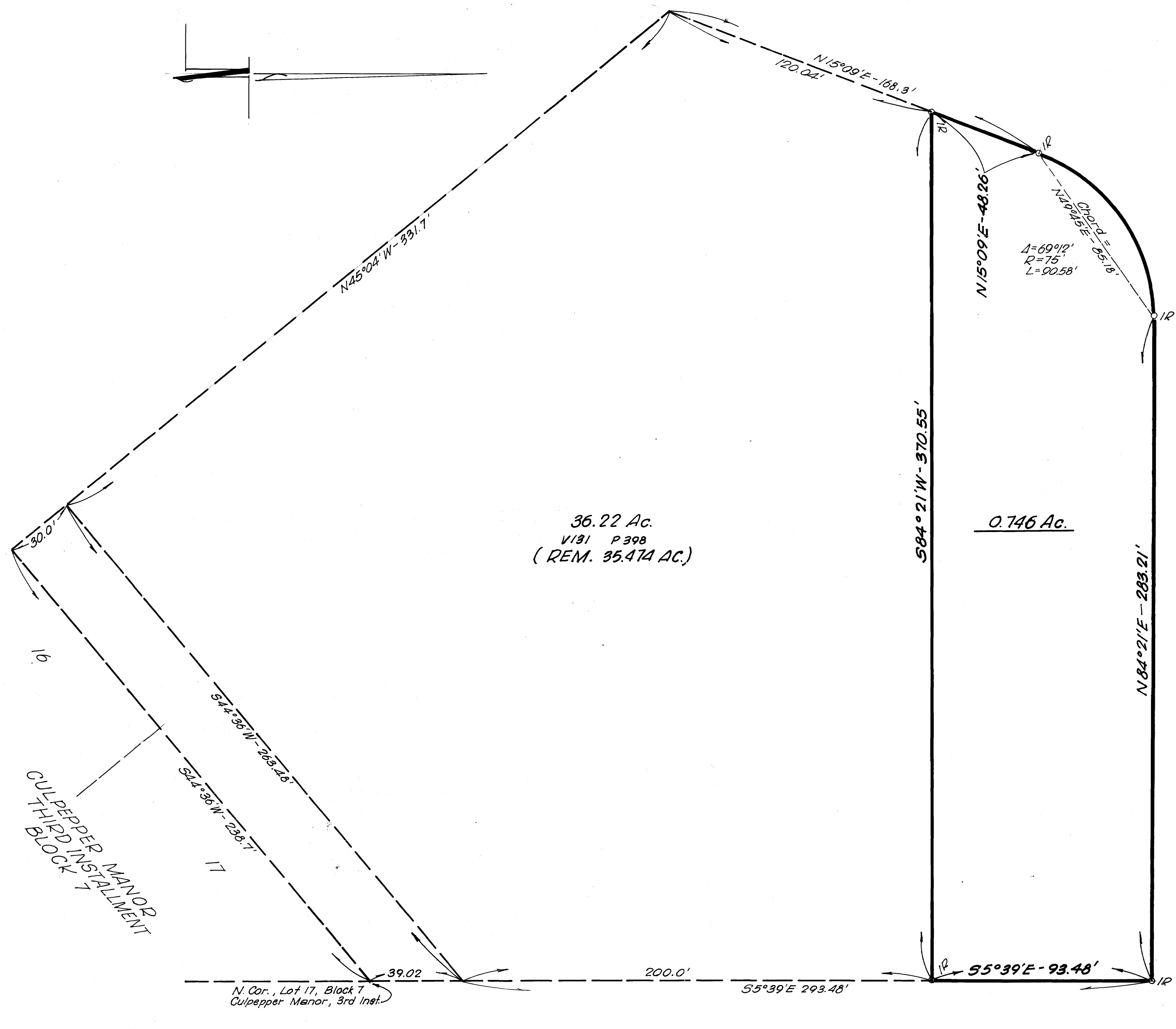

LOCATION MAP  
Scale: 1" = 400'

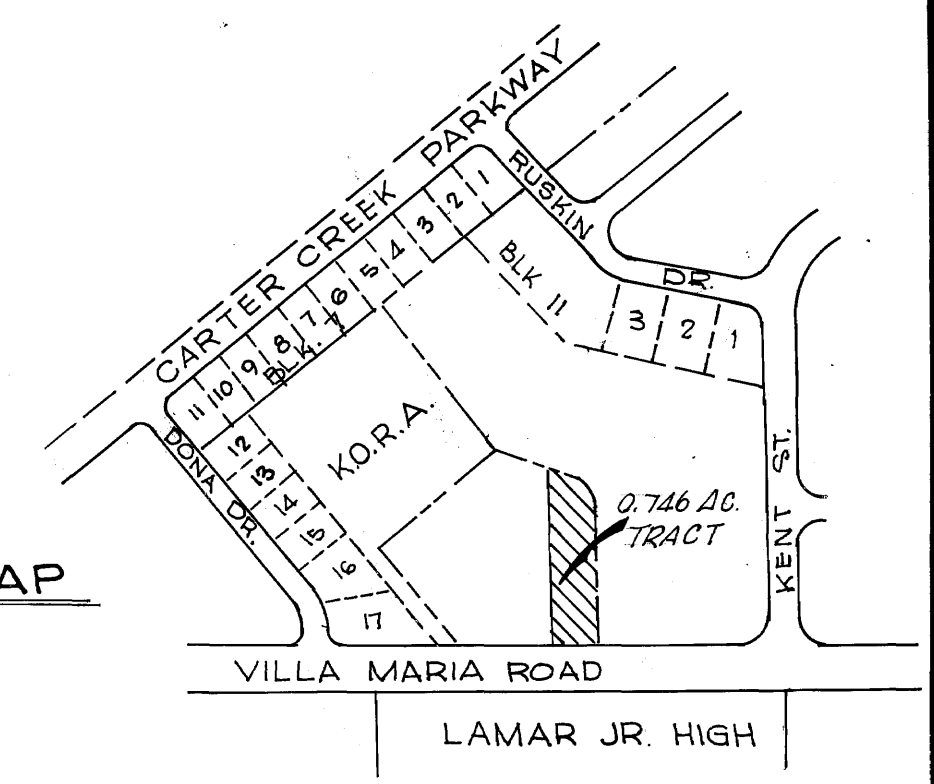

CERTIFICATE BY THE CITY PLANNER:

I, the undersigned, City Planner of the City of Bryan, hereby certify that this subdivision plat conforms to all requirements of the subdivision regulations of the City of Bryan.

*Hubert D. Nelson*  
City Planner, City of Bryan, Texas

APPROVAL OF THE PLANNING COMMISSION:

I, *Clark C. Munson*, Chairman of the City Planning Commission of the City of Bryan, State of Texas, hereby certify that the attached plat was duly filed for approval with the City Planning Commission of the City of Bryan on the 10th day of November, 1972, and same was duly approved on the 10th day of November, 1972, by said Commission.

*Clark C. Munson*  
Chairman, City Planning Commission, Bryan, Texas

CERTIFICATE BY THE COUNTY CLERK:

STATE OF TEXAS I  
COUNTY OF BRAZOS I  
I, *Frank Barwick*, County Clerk in and for the said County, do hereby certify that this plat together with its certificates of authentication was filed for record in my office the 12 day of December, 1972, in the Deed Records of Brazos County, Volume 311, Page 181.

*Frank Barwick by Leah Bridges, Dep.*  
County Clerk, Brazos County, Texas

J. W. LESTER

Villa Maria Road

11:30 A  
75264  
*Frank Barwick*

CERTIFICATE OF THE SURVEYOR:

STATE OF TEXAS I  
COUNTY OF BRAZOS I  
I, B. J. Kling, Registered Public Surveyor No. 680 in the State of Texas, hereby certify that this plat is true and correct and was prepared from an actual survey of the property made under my supervision on the ground.



*B. J. Kling*  
Registered Public Surveyor

Sworn and subscribed before me, the undersigned authority, on this the 17th day of November, 1972.

*Mary E. Osborn*  
Notary Public, Brazos County, Texas



**FINAL PLAT**  
**HERB THORN TRACT**  
**0.746 AC. OUT OF A 36.22 AC. TRACT**  
**RECORDED IN VOL. 131 P398**  
**CITY OF BRYAN, BRAZOS COUNTY, TEXAS**

Scale: 1" = 30'  
PREPARED BY:  
Spencer J. Buchanan & Associates, Inc.  
Bryan, Texas

572-299-A-463